Community of Christ Lutheran Church

First Sunday of Advent
November 29, 2026 – 8:00 a.m. & 10:00 a.m.
Pastor Stephen C. Bond

THE GATHERING

Welcome Pastor Stephen Bond

Musical Prelude "And There Was A Star" by D. Paxton Mariana Steffan

Confession and Forgiveness

All may make the sign of the cross, the sign that is marked at baptism, as the presiding minister begins.
Blessed are you, O God, who first loved us into being, who shares our humanity in Jesus, whose Spirit leads us into new creation. **Amen.**

Turning from our crooked ways and turning toward the way of Christ, let us confess our sins to God.

Silence is kept for reflection.

O God who comes to be with us, **We confess to you our sins, in our words and choices, in our actions and apathy, in our minds, hearts, and bodies. You have shown us your good vision for humanity, and we have rejected it. We chase after empty idols and lesser loves like money, power, and status. We hide our eyes from the needs of neighbors and refuse to recognize your face in theirs. We refuse to be the people you have made us to be. Forgive us, God, and make us new. Restore us and make us whole. Shape our lives in your goodness and make us like Jesus.**

Dear ones, beloved of God, hear and see what God has done: God forgives you all your sins. God restores you to fullness of life. God is making you a new creation in Christ. God has come to be with us here and now. **Amen**

Gathering Hymn "The King Shall Come" **ELW 260**

Greeting
P The grace of our Lord Jesus Christ, the love of God, and the communion of the Holy Spirit, be with you all. **C And also with you.**

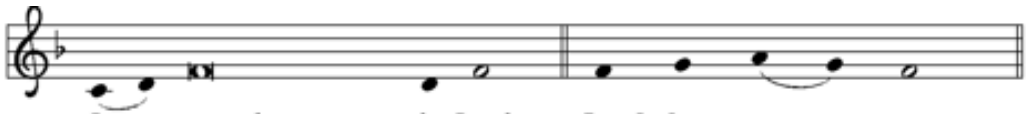
In peace, let us pray to the Lord. **Lord, have mer - cy.**


For the peace from above, and for our salvation, let us pray to the Lord.

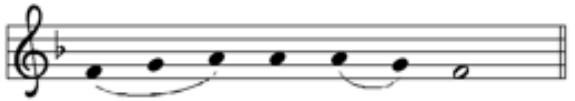
Lord, have mer - cy.


For the peace of the whole world, for the well-being of the church of God,


and for the unity of all, let us pray to the Lord.

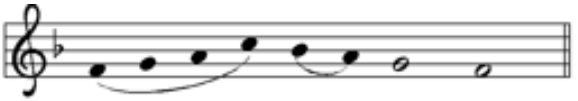
Lord, have mer - cy.


For this holy house, and for all who offer here their worship and praise,


let us pray to the Lord. **Lord, have mer - cy.**

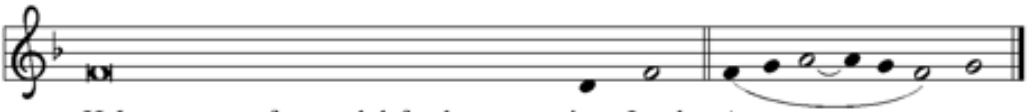
Help, save, comfort, and defend us, gra - cious Lord. **A - men.**

Prayer of the Day

P Stir up your power, Lord Christ, and come. By your merciful protection awaken us to the threatening dangers of our sins, and keep us blameless until the coming of your new day, for you live and reign with the Father and the Holy Spirit, one God, now and forever. **Amen**

Lighting of the Advent Wreath "Come Among Us, Jesus"

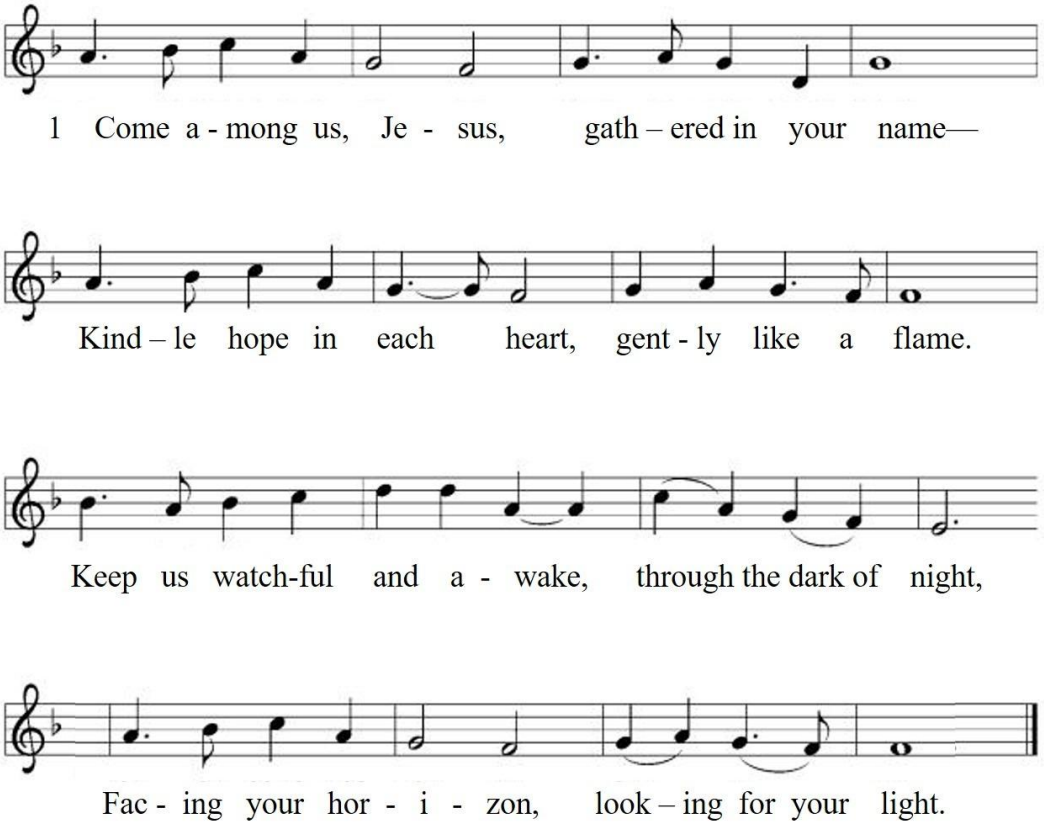

Childrens Sermon

Anthem "Carol of the Children Of Bethlehem" Austrian Carol Arr. R. Lehman
(10:00 a.m.) Flute Solo by Tina Baden

THE READINGS

The First Reading Isaiah 64:1-9

1 O that you would tear open the heavens and come down,
so that the mountains would quake at your presence—
2 as when fire kindles brushwood
and the fire causes water to boil—
to make your name known to your adversaries,
so that the nations might tremble at your presence!
3 When you did awesome deeds that we did not expect,
you came down; the mountains quaked at your presence.
4 From ages past no one has heard,
no ear has perceived,
no eye has seen any God besides you,
who works for those who wait for him.
5 You meet those who gladly do right,
those who remember you in your ways.
But you were angry, and we sinned;
because you hid yourself we transgressed.
6 We have all become like one who is unclean,
and all our righteous deeds are like a filthy cloth.
We all fade like a leaf,
and our iniquities, like the wind, take us away.
7 There is no one who calls on your name
or attempts to take hold of you,
for you have hidden your face from us
and have delivered us into the hand of our iniquity.
8 Yet, O LORD, you are our Father;
we are the clay, and you are our potter;
we are all the work of your hand.
9 Do not be exceedingly angry, O LORD,
and do not remember iniquity forever.
Now consider, we are all your people.

L The Word of the Lord **C Thanks be to God!**

The Second Reading 1 Corinthians 1:3-9

4 I give thanks to my God always for you because of the grace of God that has been given you in Christ Jesus, 5 for in every way you have been enriched in him, in speech and knowledge of every kind—6 just as the testimony of Christ has been

strengthened among you—[7] so that you are not lacking in any gift as you wait for
the revealing of our Lord Jesus Christ. [8] He will also strengthen you to the end, so
that you may be blameless on the day of our Lord Jesus Christ. [9] God is faithful, by
whom you were called into the partnership of his Son, Jesus Christ our Lord.

L The Word of the Lord **C Thanks be to God!**

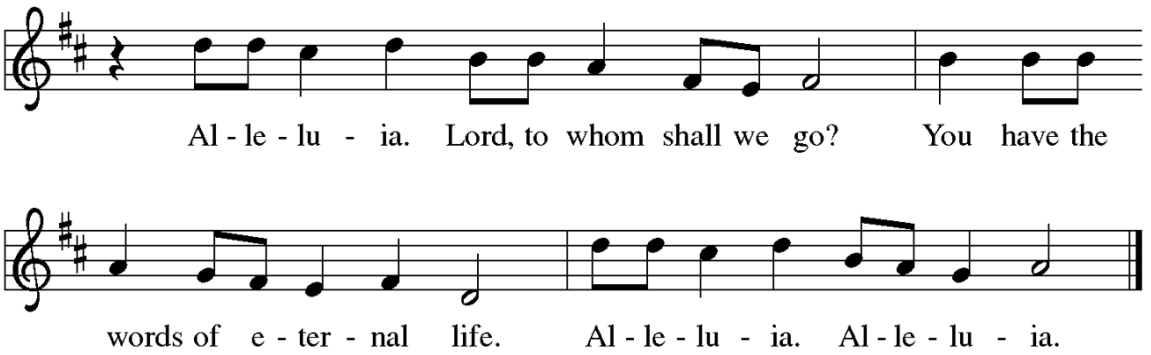

The Holy Gospel Mark 13:24-37

P The Holy Gospel according….**C Glory to you, O Lord!**

[Jesus said:] [24] "In those days, after that suffering,
the sun will be darkened,
and the moon will not give its light,
[25] and the stars will be falling from heaven,
and the powers in the heavens will be shaken.
[26] "Then they will see 'the Son of Man coming in clouds' with great power and
glory. [27] Then he will send out the angels and gather the elect from the four winds,
from the ends of the earth to the ends of heaven.

[28] "From the fig tree learn its lesson: as soon as its branch becomes tender and
puts forth its leaves, you know that summer is near. [29] So also, when you see these
things taking place, you know that he is near, at the very gates. [30] Truly I tell you,
this generation will not pass away until all these things have taken place. [31] Heaven
and earth will pass away, but my words will not pass away.

[32] "But about that day or hour no one knows, neither the angels in heaven nor the
Son, but only the Father. [33] Beware, keep alert, for you do not know when the time
will come. [34] It is like a man going on a journey, when he leaves home and puts his
slaves in charge, each with his work, and commands the doorkeeper to be on the
watch. [35] Therefore, keep awake, for you do not know when the master of the house
will come, in the evening or at midnight or at cockcrow or at dawn, [36] or else he may

find you asleep when he comes suddenly. [37] And what I say to you I say to all: Keep awake."

P The Gospel of the Lord! **C Praise to you, O Christ!**

Sermon *"Waiting for Homecoming"* *Pastor Steve Bond*

Hymn "Awake! Awake, and Greet the New Morn" **ELW 242**

The Apostles' Creed

C I believe in God, the Father almighty, creator of heaven and earth. I believe in Jesus Christ, God's only Son, our Lord, who was conceived by the Holy Spirit, born of the virgin Mary, suffered under Pontius Pilate, was crucified, died, and was buried; he descended to the dead. On the third day, he rose again; he ascended into heaven, he is seated at the right hand of the Father, and he will come to judge the living and the dead. I believe in the Holy Spirit, the holy catholic Church, the communion of saints, the forgiveness of sins, the resurrection of the body, and the life everlasting. Amen.

WE DEDICATE OUR HEARTS IN PRAYER

In hope and expectation, we bring to God our prayers for the church, the world, and all in need.

A brief silence.

AM Strengthen your church in this season of anticipation. Nourish all people who gather around word and water, bread and cup. Reassure any whose faith feels dry that you are always near. God, in your mercy, **hear our prayer**

AM Come and restore the earth. Give rest to weary lands and renewed life to species at risk. Make us wise stewards of the places we call home. God, in your mercy, **hear our prayer.**

AM Bring peace among all nations and communities. Embolden leaders to seek creative and sustainable resolutions to war and conflict. Show us new possibilities in places where peace has been elusive. God, in your mercy, **hear our prayer.**

AM Sustain all who are heavy with weariness, grief, illness, or worry. *We pray especially for;* ***Maurice Atkinson, Jeff Bucher, Paul B., Donna Cochran, Jake Cope, Nancy Deshetler, Virginia Dillon, Ryan Dunn, Michael Ellerbrock, Baby Elliott, Sue & Jim Enk, Larry Greer, Tim Heckler, Luke Holtz, Matt Jurrus, Chris Lewis, Dan Meyer, Frank O'Konski, Stacie Phillips, Christal & Chad Pritchard, Evelyn Reilly, Pat Rison, Rich Rison, Amanda Roth, Nancy Shaw, Phyllis***

Sturgeon, Vince Tavitian, Evan Vogel, Molly Wachtmann, Kathryn Whitacre, Mike… and all others whom we remember in silence. Comfort families who are estranged from one another and any who are separated from loved ones. God, in your mercy, **hear our prayer.**

AM Inspire liturgists, preachers, musicians, and all who lead our worship and prayer. May we be prepared as we await Christ's coming this Advent season. God, in your mercy, **hear our prayer.**

AM You embrace all the saints from the far reaches of the earth. We remember with care all who have died and now abide in their eternal home. God, in your mercy, **hear our prayer.**

P We entrust these and the prayers of our hearts to you, most holy God, in the name of Christ Jesus our Savior. **Amen.**

THE MEAL

We practice open communion, which means all baptized believers are welcome to receive the Sacrament. However, if you prefer to receive a blessing instead, please indicate by crossing your arms. Grape juice is available in the inner ring of glasses for those desiring it and gluten-free wafers if needed.

Sharing of the Peace
P The Peace of the Lord be with you all! **C And also with you!**
Share an expression of peace with your neighbor please.

Our Tithes and Offerings *Bring your gifts to the Altar, or you may offer gifts in the tray located in the rear of the sanctuary. Thank you.*

Offertory

Offering Prayer
AM Holy Creator, we are the clay and you are the potter; we are all the work of your hand. Receive these gifts shape them and our lives for your purpose, through Jesus Christ our Lord. **Amen.**

The Great Thanksgiving
P The Lord be with you.
C And also with you.
P Lift up your hearts.
C We lift them to the Lord.

P Let us give thanks to the Lord our God.
C It is right to give Him thanks and praise.

****Eucharistic Prayer Continues**

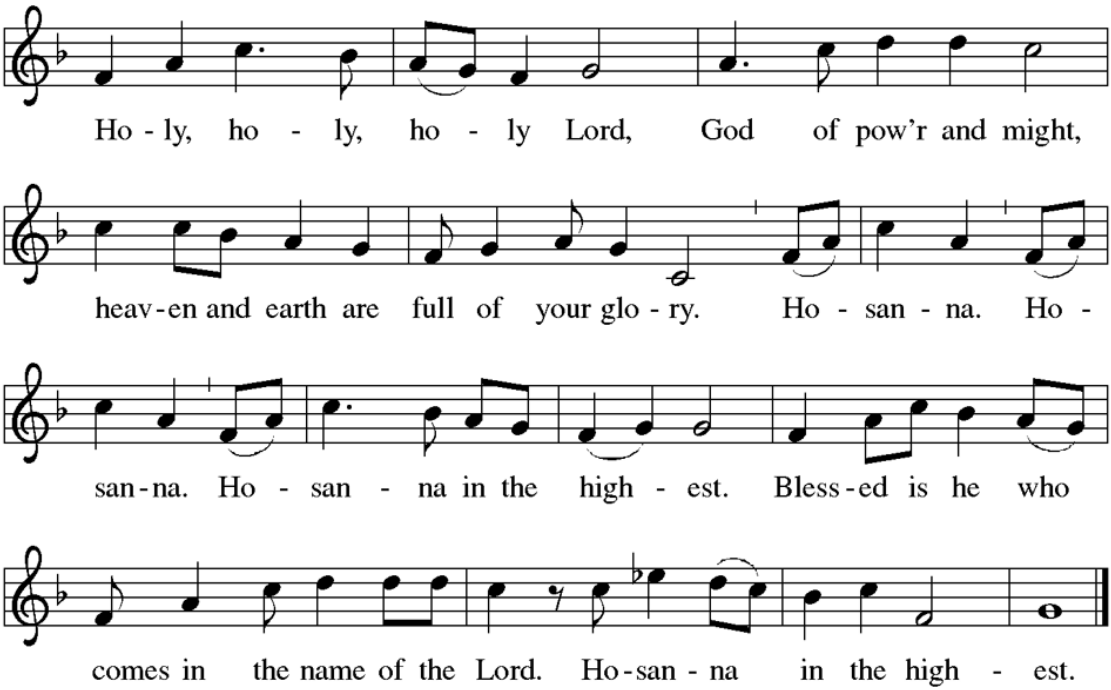

The Words of Institution

In the night in which he was betrayed, our Lord Jesus took bread and gave thanks; broke it, and gave it to his disciples, saying: Take and eat; this is my body, given for you. Jesus said, Do this for the remembrance of me. Again, after supper, he took the cup, gave thanks and gave it for all to drink, saying: This cup is the new covenant in my blood, shed for you and for all people for the forgiveness of sin. Jesus said, Do this for the remembrance of me.

The Lord's Prayer

P Lord, remember us in your kingdom and teach us to pray…**C Our Father, who art in heaven, hallowed be thy name, thy kingdom come, thy will be done, on earth as it is in heaven. Give us this day our daily bread; and forgive us our trespasses, as we forgive those who trespass against us; and lead us not into temptation but deliver us from evil. For thine is the kingdom, and the power, and the glory, forever and ever. Amen.**

Communion Hymns "Lamb of God"

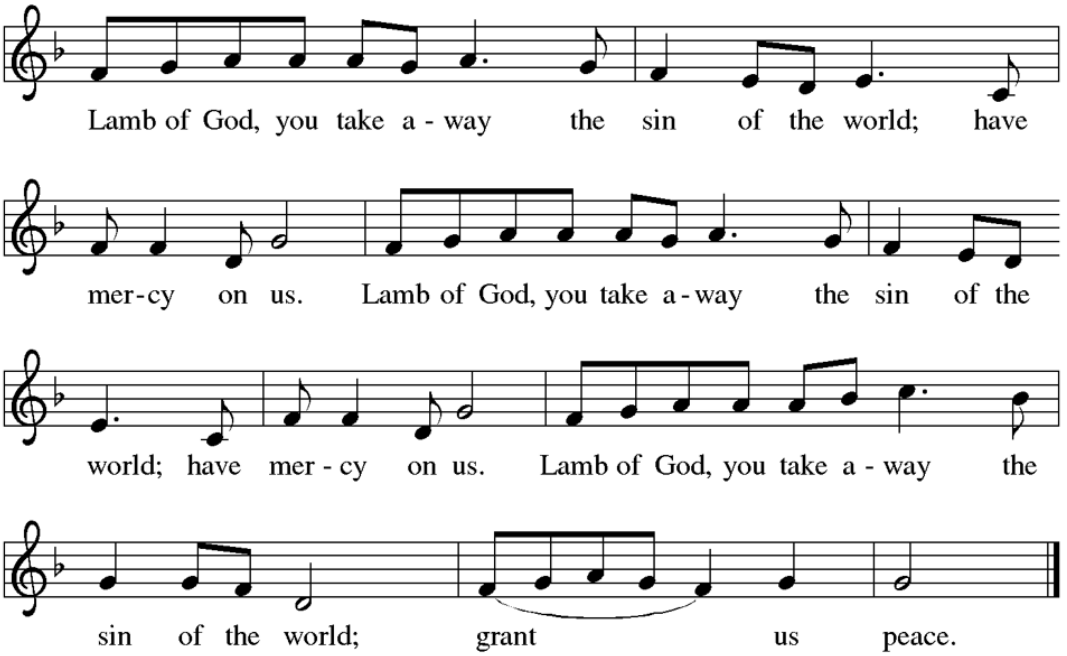

"Light Once Candle To Watch For Messiah" **ELW 240**

Post Communion Blessing

Prayer after Communion
AM Providing God, you feed your flock like a shepherd and gather your people in your arms. We praise you for the care and sustenance you give at this meal and always. As we leave your table, carry us near your heart, and send us with confidence in the way of Jesus Christ, our Savior. **Amen.**

THE SENDING

Milestones & Announcements
The Blessing
P God our provider, God our feast, God our companion, ☩ bless you now and forever. **Amen.**

Sending Hymn "Rejoice, Rejoice, Believers" **ELW 244**

Dismissal
AM Go in peace. Bring good news to the brokenhearted. **Thanks be to God.**
AM And next week, **C Bring a friend!**

"Portions of liturgy, hymns, and Scripture from the NRSVue translation from sundaysandseasons.com, reprinted with permission under One-License.net #A-744543"

"Making Jesus Known"

You're Invited! Join us for worship each Sunday at our two services, one at 8:00 am and one at 10:00—either in person or via Facebook Live at 10:00 am. We'd love to see you there, and don't forget to bring a friend! Interested in becoming a member? Just fill out your information in the friendship pads or call the church office at 419-877-0607. We'd be honored to welcome you into our church family!

December Adult Forum Series—Advent: The Musical! The Gospel writers want us to know that in Jesus, God has done something amazing and world-changing. Matthew, Mark, Luke, and John all have their own ways of trying to express the amazing news that the long-awaited Messiah, the incarnate Word of God, and the Savior of the World has come to us in Jesus. In Luke's Gospel in particular, though, people seem to break out into song left and right in the lead-up to the birth of Jesus and immediately afterward. From the urgent reversals of Mary's "Magnificat" to Zechariah prophesying about his own son, John (the Baptizer) and Jesus who would come after John, to the song of the angels over the shepherds' fields to the praise of Simeon at seeing the Christ child in the Temple, Luke's Gospel helps us to understand the meaning of Jesus' coming by giving us songs and poetry! So, this Advent in our Sunday Adult Forum, we'll invite you to join us for a closer look at each of these songs from the opening chapters of Luke. Together we'll explore what they mean, how they understand Jesus, and why they matter to us even two thousand years later. Join us on Nov. 29, Dec. 6, and Dec. 13 in the 9:00 a.m. hour for "Advent: The Musical" in our Adult Forum!

Thursday Bible Study Explores the Book of James Continues in December! If our faith is just a matter of reciting religious-sounding words, there's a pretty decent chance we are play-acting rather than following Jesus. But on the other hand, if our trust in God is evident in our actions, words, and priorities, it's a sign that our faith is alive and kicking. And because of who our God is, that kind of living, thriving faith will always be expressed in love and care for neighbors around us—because that's who God is. That's the kind of faith that the New Testament book of James is interested in kindling within us: something living, daring, thriving, and visible in our daily lives and actions. Curiously enough, though, our older brother in the faith, Martin Luther, was really nervous about this book because he was really worried we would hear James' statement that "faith without works is dead," like he was saying we have to earn God's love through our good deeds. So how do we read

this New Testament book on its own terms, remembering the good news that we are justified by grace through faith while also letting James call us out of just "playing church" by mouthing the right words without letting our faith shape our actions? That's what we'll be looking at in our next Thursday Bible Study, continuing this December on Thursdays at 1:00 p.m., as we explore the letter of James. If you're interested, join us on Thursday afternoons in the Bible Study/Council room, and we'll find our faith stretched and our discipleship deepened together!

"Face to Face" Daily Prayers for Advent For the past several years in Advent, we have offered an anthology of daily Scripture readings and original prayers for the season that dovetailed with daily Scripture readings. In 2023, that collection was called "Astonish Us Again," 2024's was "On the Edge of Hope," and last year we offered "Prayers for the Peaceable Kingdom." Because these have been well received this year, we are pleased to offer a new compilation that will connect with our new theme for the year that begins this Advent (November 29). *Face to Face* is a new collection of original prayers and Scripture readings for each day in Advent, drawing especially on readings from the Bible that speak to the amazing news that in Christ, God came to share humanity with us… as one of us, and that it is God's presence in such a fragile, fleshly life that we most deeply need. This collection is available to you this year either as a printed booklet (in the Gathering Space), as a PDF compilation you can read on your phone, computer, or tablet, or as daily posts on our church Facebook page. These are free, original, and can be shared as far and wide as you would like. Check them out this Advent, as together we turn our hearts to the One who came to meet us in Christ face to face!

Introducing "…Like Jesus," Our Theme for Discipleship in 2027! Since 2024, we've begun each new church year with a guiding theme to focus our worship and devotional life, shaping everything from artwork and music in worship to themes in preaching and Pastor Steve's daily devotions, to projects and activities throughout the year. The idea, we hope, is to help lift up some of the BIG IDEAS that are already there in our weekly Scripture readings and in the rhythms of the church year, as we trace the story of Jesus' life, ministry, death, and resurrection each year, and as we hear different voices from the Scriptures fleshing out what it means to follow Jesus. In this new church year, beginning with Advent 2026 and then throughout 2027, our Discipleship Focus and Theme is "…Like Jesus." And it's rooted in two vital ideas that are at the core of the Christian faith: 1. *God is like Jesus. 2. God is making us to be like Jesus.* Both of those are essential claims of the gospel, and both of them really are good news! To say that <u>God is like Jesus</u> means that Jesus really does show us what God's heart is like—in his words and actions, his love and his serving, his

willingness to lay down his life, and his joyful resurrection. Where Jesus is… *God* is. And then secondly, to say that God is making us to be like Jesus means that as we continue to grow in faith and follow Jesus, God is making us to be more and more Christ-like—so that others can see a glimpse of God's character in us, in the ways we speak, act, serve, love, and spend our time. So, over the course of this new church year, we'll explore how both of those key ideas make a difference in our daily lives and witness. You'll see that focus on Sunday mornings, in Pastor Steve's daily devotions online (at beinggraced.blogspot.com), in visual arts throughout the year, and in other opportunities to learn and grow together. This coming year, our Sunday Scripture readings from the Revised Common Lectionary will be primarily rooted in the Gospels of Mark and John, which hold together these two BIG ideas—that Jesus is the very fullness of God, revealing what God's heart is like, AND that Jesus is completely human and reveals what it truly means to be human, too. We hope this time together in the Word will help deepen our connections to one another as fellow disciples and strengthen our relationships with God through this focus. To get things started, we have a couple of free gifts for anyone who wants one. You can get one of two 3-inch sticker designs in the Gathering Space. One reads simply, "God is like Jesus," and the other reminds us to *welcome, walk, love, surrender*, and *rise.. like Jesus*. They're free and just a way of remembering our focus for this year ahead together. Stay tuned for more ways to be a part of this "Like Jesus" year of discipleship at Community of Christ!

Advent Midweek Services with Holden Evening Prayer… And Desserts!
We call Jesus the "Prince of Peace," and we sing that on the night of his birth, "all is calm, all is bright." But quite often our lives are especially hectic and stressful in the weeks before Christmas, aren't they? From gift-buying and cookie baking to parties and concerts, from decorating our houses and family gatherings, we can feel flustered and frazzled during the "most wonderful time of the year" rather than at peace. So, we want to invite you to a weekly chance to hit the pause button on the craziness and recenter on the Good News of God's coming to us in Christ, with our three Advent midweek services using Holden Evening Prayer. *On Dec. 2, 9, and 16 (each is a Wednesday) at 7:00 p.m., join us for a beautiful and contemplative sung setting of Evening Prayer and reflections on the Word that will ground us in our hope for Jesus*' coming. (Choir will rehearse following these services starting at 7:45 p.m. on these evenings.) If you've never experienced this setting for evening worship, you'll definitely want to try it, and this is a fantastic event to invite friends and neighbors to, as well! And as a special addition to this year's midweek Advent services, our youth and their families are helping to host an offering of desserts both before and after these Wednesday services in the Gathering Space, and we would welcome your free-

will donations for these cookies and other treats as part of our fundraising for the 2027 ELCA National Youth Gathering in Minneapolis! Join us this Advent!

Blue Christmas Service Offers Comfort and Hope—Dec. 20 at 3:00 p.m.
The holidays can be a difficult time for people, especially if they're dealing with grief and loss. Whether still working through a recent death, feeling renewed sadness over a long-time loss, or just struggling while others seem full of Christmas-time cheer, this can be a heavy season of the year. So, we'll continue a tradition we've done for the last several years here at Community of Christ by hosting a Blue Christmas service—a time of worship that offers comfort for those who need it particularly at this time of year, and that connects our faith in God-with-Us who came among us in Bethlehem with our lived experience of loss and grief. This years' service will be held at 3:00 p.m. on Sunday, Dec. 20, here at Community of Christ. As always, it is open to any and all who would find it helpful. You are welcome to invite friends, relatives, neighbors, or community members who might need a moment this season for grief to be named and comfort to be given, together with folks from around our community**.**

Faith Lab: God Rescues Us! This month, we'll continue exploring God's story as we hear about Moses and how God rescued Moses and the Israelites from Egypt. Together, we'll discover that just as God rescued Moses and His people, God rescues us, too! All children and young adults are invited to join us on Saturday, December 12, from 5:00–6:30 p.m. for an evening of food, faith, and fellowship. We'll share a meal together, and while the kids enjoy songs, activities, and a craft, adults will have an opportunity to connect with one another and reflect on Scripture. Faith Lab is a chance for families to grow in faith, build relationships, and discover God's love together. Please email the church office to RSVP or for more information.

Family Activity Bags with Faith Connections from Advent through Epiphany!
In 2025, we offered activity bags for families to take home with ideas, projects, and faith practices for the season of Advent, and they were a hit! So, this year, starting TODAY, the First Sunday in Advent, we have created new kits with great ideas for marking the days of hopeful expectation in Advent, through Christmas, and even into Epiphany. Get yours in the Gathering Space and find fun, easy, and creative ways to celebrate Advent and the coming of Christ at Christmas as a family this year!

Children's Christmas Play Sunday, December 20! We are excited to invite the children and grandchildren of our congregation to participate in this year's Christmas Play during the 10:00 a.m. worship service on Sunday, December 20! Practices will

take place on December 6, 12 or 13, 19, and 20. We look forward to sharing the joy of Christmas!

Annual Congregational Meeting—December 6 at 11:15 a.m. Coming up in December will be Community of Christ's annual congregational meeting, following the 10:00 a.m. service on Sunday, December 6, at about 11:15 a.m. in the fellowship hall. We would invite you to mark your calendars now and plan to join us for this important yearly time to review the year behind us, to give thanks for God's presence among us now, and to look ahead to the year in front of us. We'll consider reports from the committees of our congregation, elect new council members for terms starting in the new year, consider a recommendation to increase the amount the council can authorize to spend beyond budget categories to respond to emergent situations in a timely way, and address any other congregational business, so this is an important meeting to attend!

****Deadline for the January Newsletter**** Looking ahead, due to the busyness of the holiday season and upcoming vacations, the **firm deadline** for the next newsletters will be **January 2027 newsletter:** Tuesday, **December 15**

Fa-la-la-la-la-yeah! The holiday season is rapidly approaching, and so is our 4th Annual Christmas Caroling event! This year it will be on **FRIDAY, December 11th**. Please join us as we go out and spread Christmas joy to some of our shut-ins and community members. No experience required! No talent required! No memorization required! Song books with some of your favorite carols will be provided. Exact start time and route is currently being worked out, after spreading Christmas joy we'll share in some holiday cheer with pizza and snacks at the Swagler's home. Please sign up at the kiosk.

Join friends from Visitation Ministry and neighbors from Blue Creek Nursing Home to sing Christmas carols, give out ornaments, and share some seasonal cheer with the residents and staff at Blue Creek! All are invited to meet up at Blue Creek (we'll start in the activity room by the main entrance where we usually meet for our monthly time of singing and prayer) on **Tuesday, December 1 at 2:00 p.m.** (note the later start time to accommodate the needs of the residents and staff), and we'll be finished by about 2:30 p.m. This will be our December outing at Blue Creek, so we will ***not*** sing on the second Tuesday in December. We'll supply songbooks with words to favorite sacred and secular carols for the Christmas season (so we'll have a mix of "Joy to the World" as well as "Frosty the Snowman"), so all you need to bring is yourself!

Family Christmas Gift Baskets – Help Share the Joy! Team Jesus is partnering with Salem Lutheran Church to collect Family Christmas Gift Baskets for families in need this Christmas. Individuals, families, or groups are invited to put together a basket filled with suggested household, kitchen, snack, personal care, and other helpful items. The flyer list of suggested items is on the kiosk or the table in the gathering space. Please sign up at the kiosk if you would like to participate. Completed baskets should be placed in the Gathering Place next **Sunday, December 6, 2026**. Our goal is to ***collect 40 or more*** baskets! Thank you for helping bring a little extra joy to families this Christmas!

Adopt a Resident at the Lutheran Home of Mercy! This holiday season, many of the LHM residents may not have family nearby. You can help spread love and joy by adopting one of these residents! We currently have 24 residents who would greatly appreciate your support through a Christmas gift. Would you consider bringing a smile to a resident's face this Christmas? Your thoughtful gift can make a significant difference in their lives. ****Important Details** 1) Sign Out & In * Sign out/in on the resident sheet with the dates and your name. 2) *Gift Submission Deadline* Sunday, December 13th (gifts cannot be accepted after this date, as they will be taken to LHM the next day). 3) *Please wrap each gift and place the resident's name on each, as they need to be inventoried.** Thank you for showing love and kindness as Jesus teaches us! Let's make this holiday season special for our residents. If you have any questions, don't hesitate to get in touch with Carol Wiemken at 419-261-3577 or cabardo1963@gmail.com.

Save the Date! Free Christmas Concert – December 13 Join Hope United Methodist Church on Sunday, December 13, at 4:00 PM for a free community Christmas concert! Enjoy a variety of Christmas music featuring choirs, handbells, contemporary songs, special musical performances, and a congregational sing-along. Stay afterward for Christmas treats and fellowship as we celebrate the joy of the season. Everyone is welcome! We hope you are able to spend an hour or so that Sunday to help celebrate the Christmas season! **If you would like to join in the music**, or if you have any other questions, please get in touch with Matt Zwyer (Hope Choral director) at mzwyer@gmail.com or via 419-276-0032

This Week AT COMMUNITY OF CHRIST

Event	*Day and Time*
Youth Group @ CoC	Today, Sunday, November 29, 7:00 p.m.
Quilt Ministry	Tuesday, December 1, 10:00 a.m.
Christmas Caroling @ Blue Creek Nursing Home	Tuesday, December 1, 2:00 p.m.
Piano Tuning	Tuesday, December 1, 3:00 p.m.
Worship & Music	Wednesday, December 2, 6:00 p.m.
Advent Service	Wednesday, December 2, 7:00 p.m.
Chancel Choir	Wednesday, December 2, 7:45 p.m.
Social Action	Thursday, December 2, 10:00 a.m.
Bible Study	Thursday, December 3, 1:00 p.m.
Bell Choir	Thursday, December 3, 7:00 p.m.
Vulnerable God Part 1	Saturday, December 5, 9:30 a.m.

Christmas Eve Services

Community of Christ will host three worship services on Christmas Eve: 4:00 p.m., 7:00 p.m., & 11:00 p.m. Each worship service will include Christmas carols, candlelight (battery-operated candles for the kids), and Holy Communion. Invite a friend to worship with you this season!